Seekers
Lettings



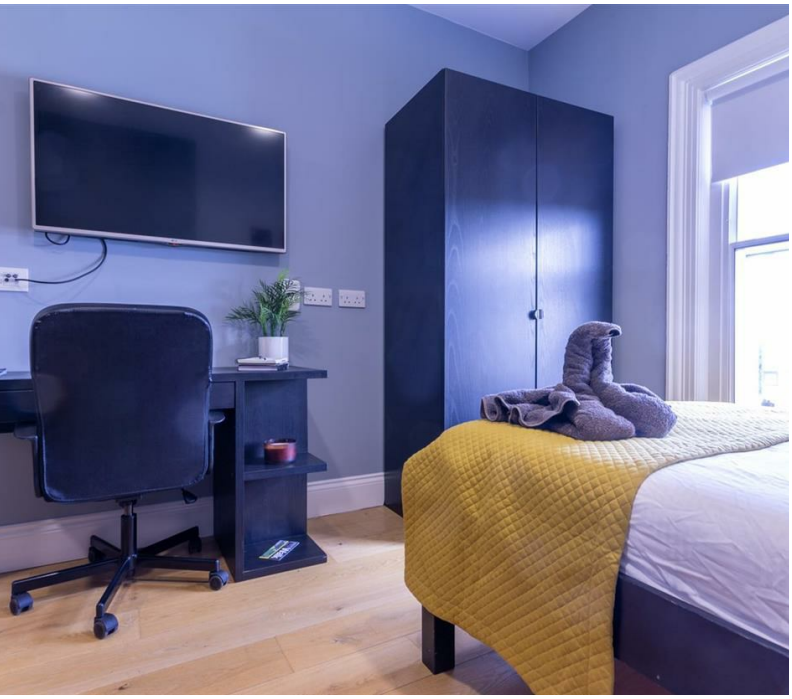

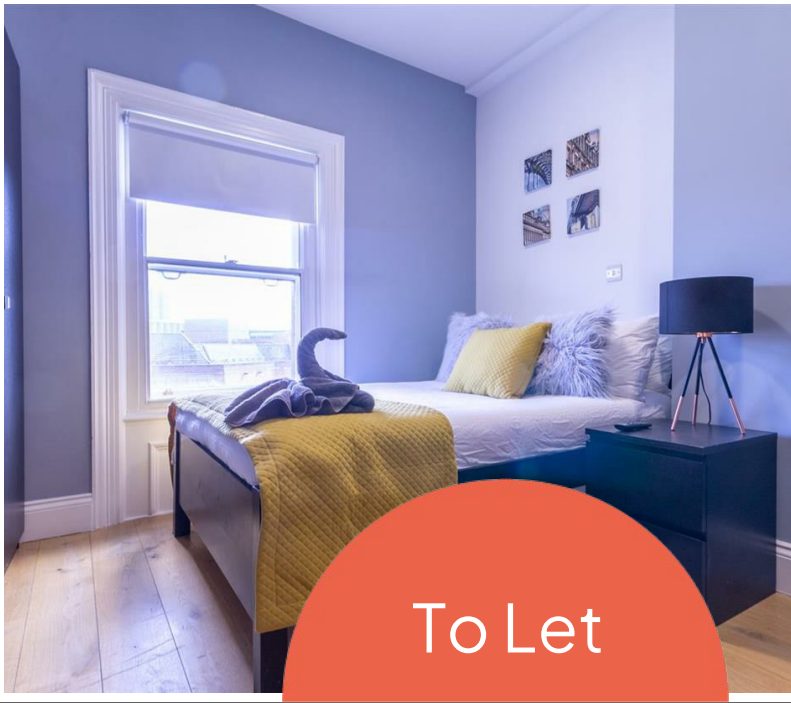

To Let

The Bruce Building, 115 Percy Street, NE1 7RY

1 1 0 E

£800 PCM

- Gold Studio
- Finished To A High Standard Throughout
- Secure Entry System
- Extra £35 per week for utility bills with complimentary Wifi - Upgrades available at additional cost
- £184PPPW / £800PCM
- 32" Wall Mounted TV
- Available Now
- Third Floor
- City Centre Location
- Council Tax Band A